

# Lebanon Middle School Safe Routes to School Travel Plan Parent Survey Results

Prepared by UVLSRPC, October 12, 2012

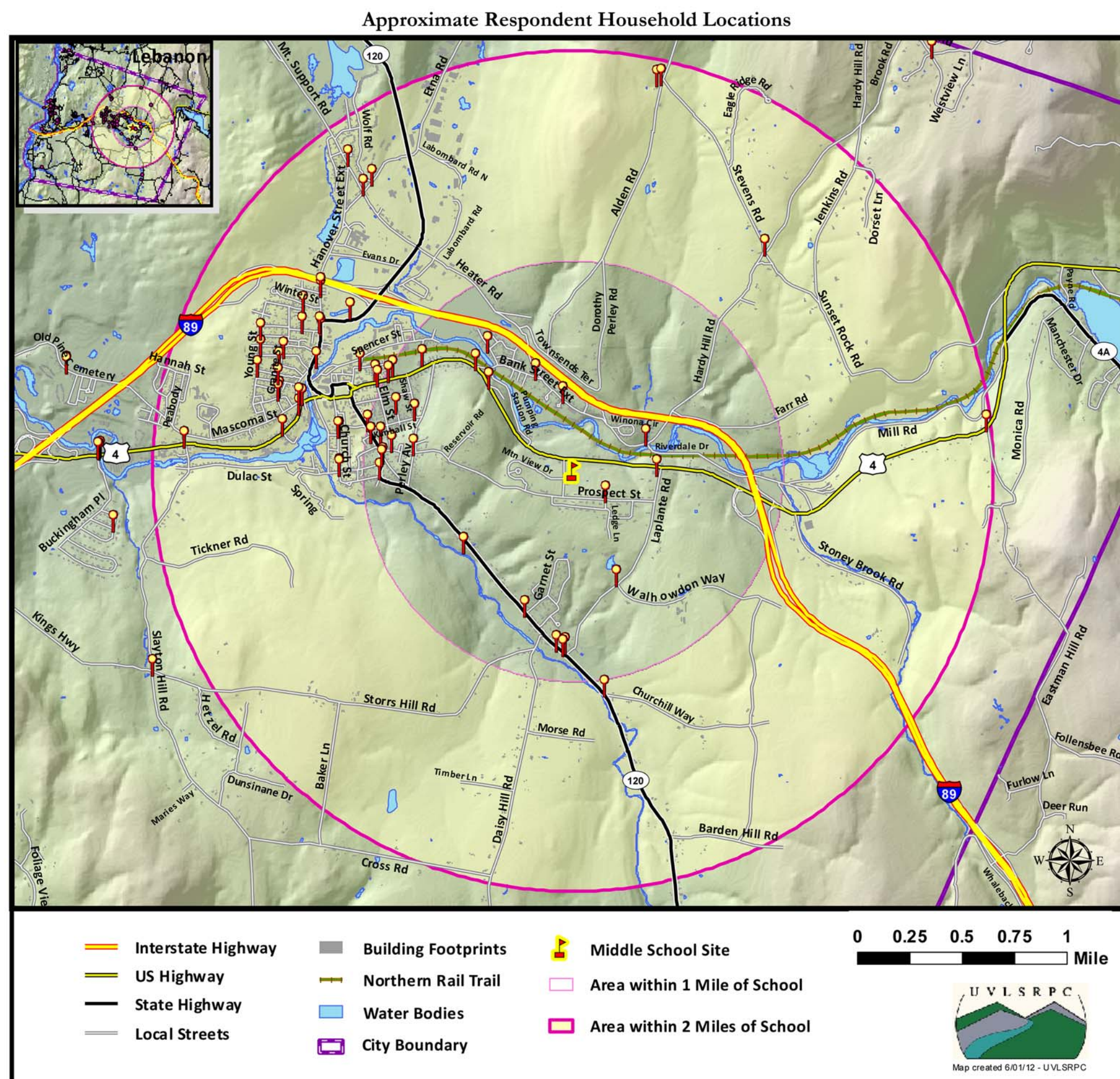

**LMS Parent Survey**  
**Survey Period:** May-September 2012  
**Total Survey Responses:** 174

**Survey Purpose:**  
 Evaluate parent opinions on walking and biking to school and student travel patterns to and from the new school. The survey helps identify “barriers” (physical or otherwise) to walking and biking to school. The survey also gives insight into how to effectively overcome those same barriers.

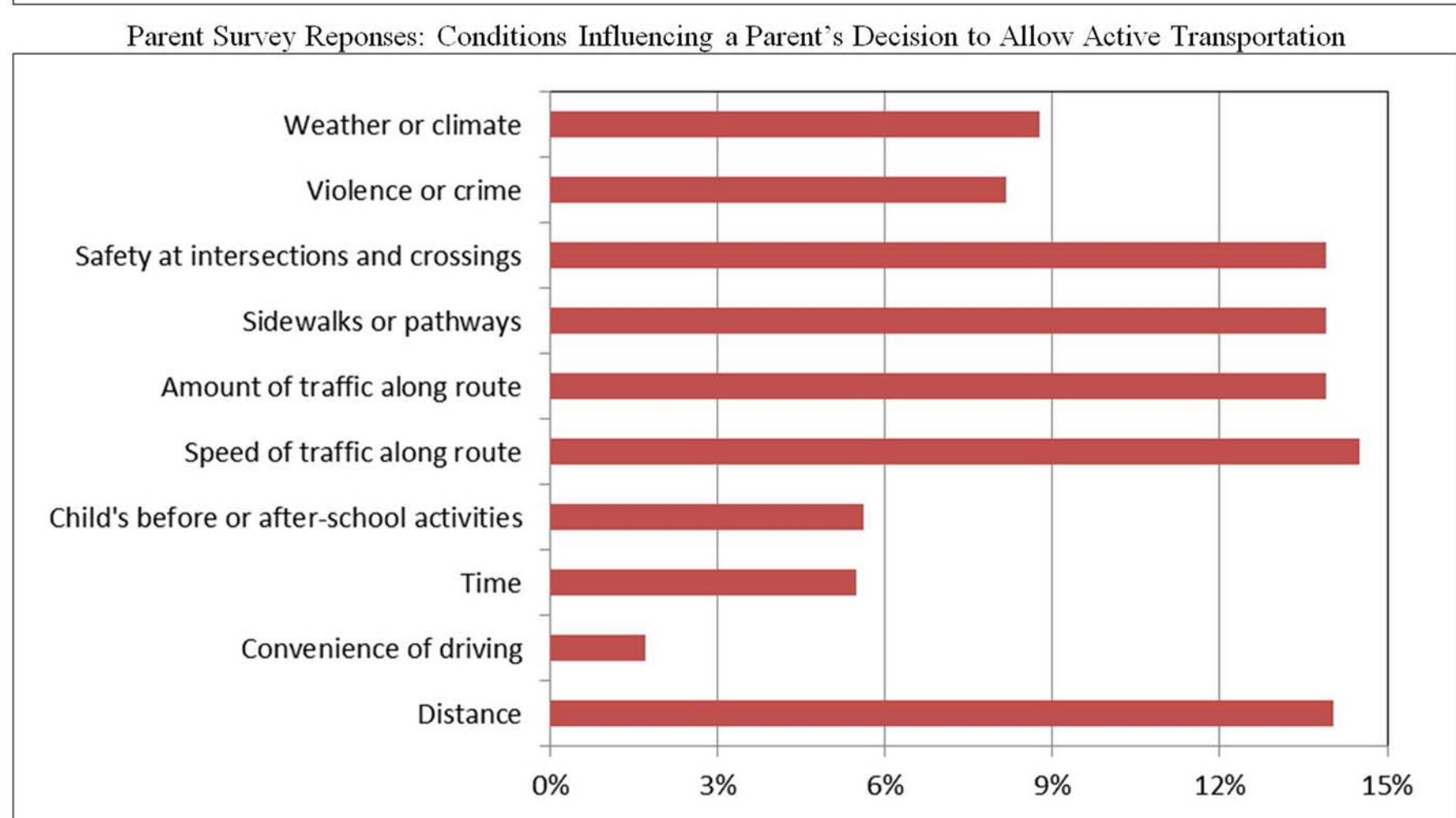
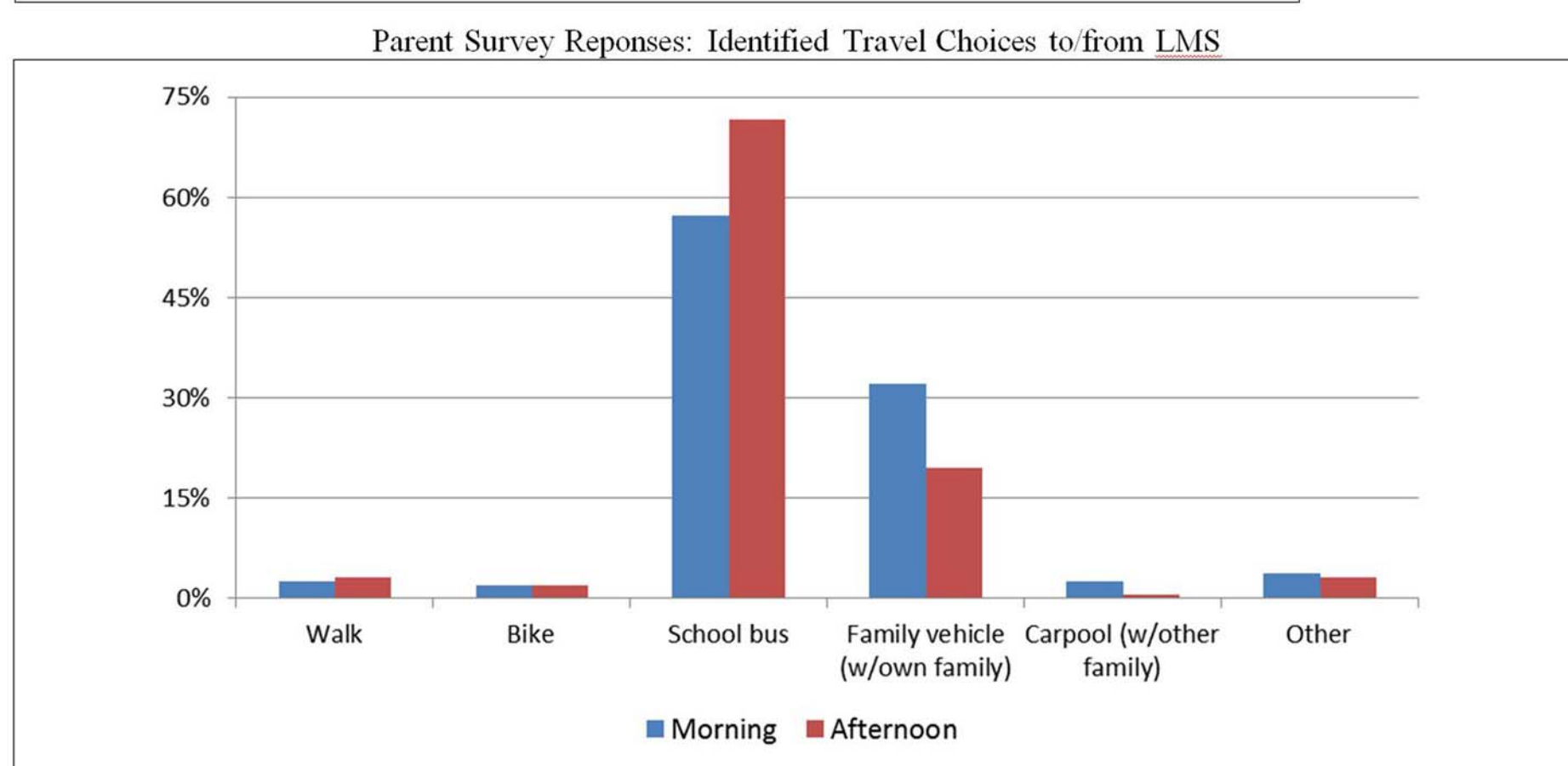
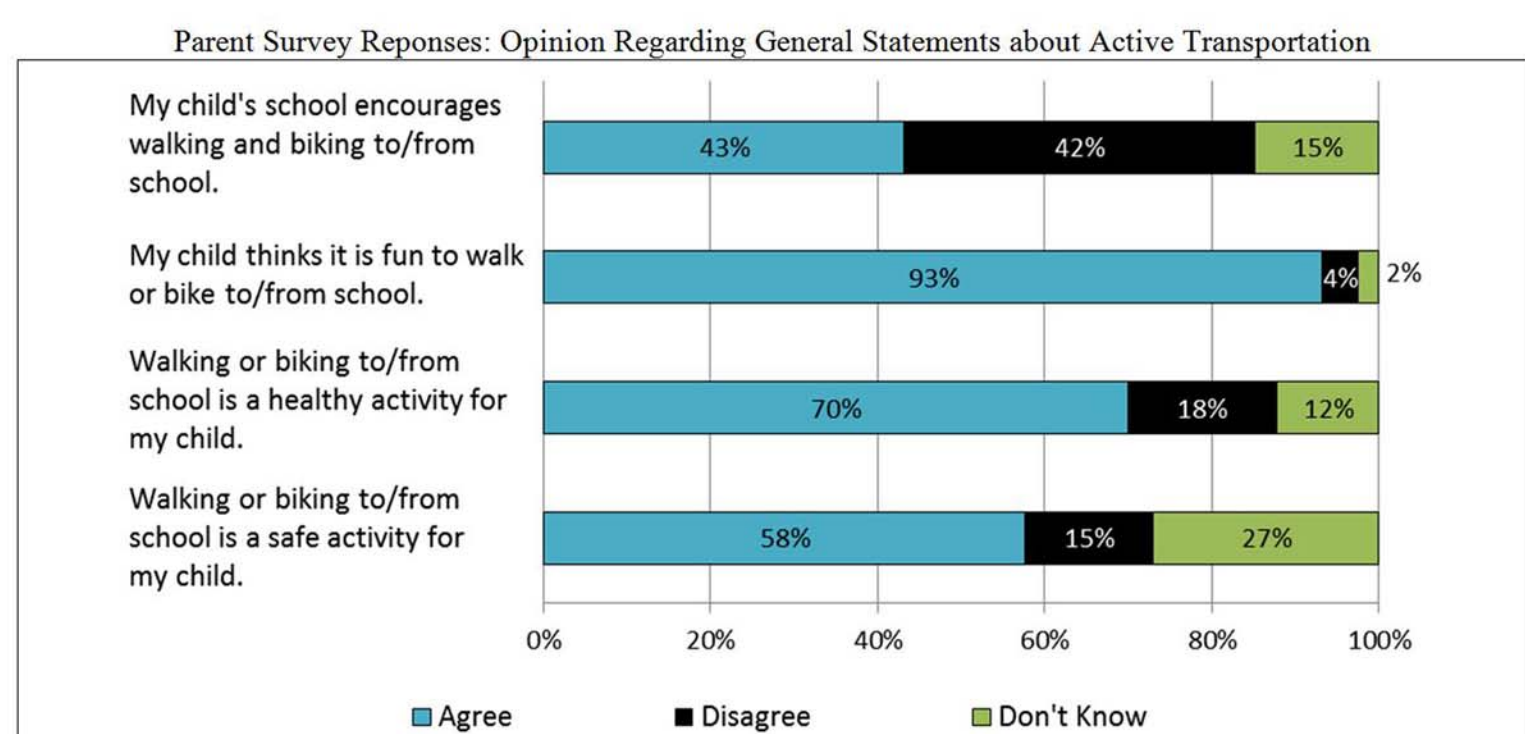
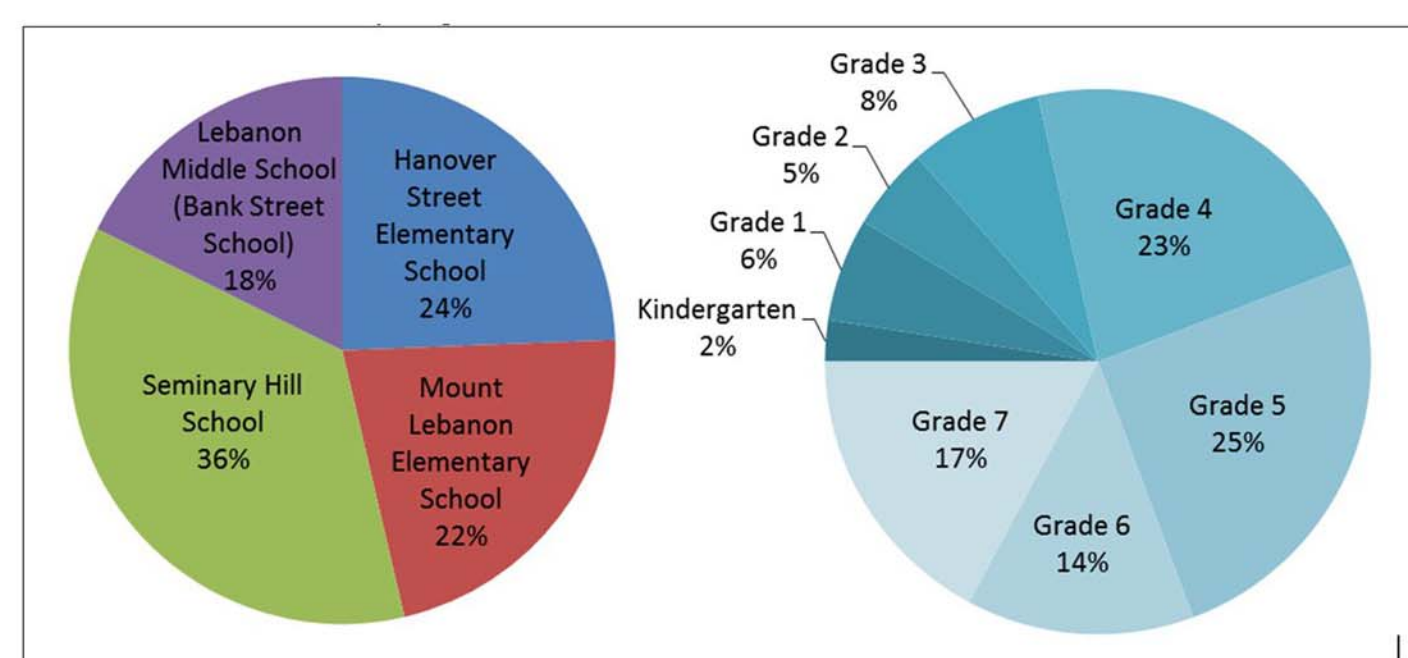

**Written Survey Responses**  
 There were many written responses to the survey questions, which indicate a high level of engagement and interest in the topic.

- Adult supervision of routes important.
- Crossing guards important.
- Transportation between LMS and after school activities important.
- LaPlante Road is too dangerous as a walking or biking route.
- There is no safe route between LMS and downtown Lebanon.
- Distance to LMS is a major barrier to allowing students to walk or bike.
- Clear communication about student travel choices and opportunities important.